

**PROJECT**  
Partnership for South Hampshire Strategic Flood Risk Assessment

**CLIENT**  
Portsmouth City Council on behalf of Eastleigh Borough Council

**CONSULTANT**  
AECOM Limited  
Sunley House  
4 Bedford Park  
Croydon, CR0 2AP  
www.aecom.com

**LEGEND**

- Local Authority Boundary
- Southampton Model Extent

**Maximum Flood Hazard: Undefended 1 in 1000 Year (0.1% AEP) 2122 (Upper End)**

- Low
- Moderate
- Significant
- Extreme

**OVERVIEW**

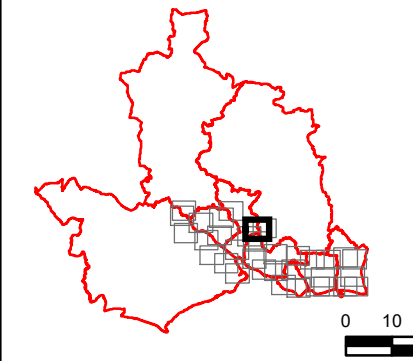

**NOTES**

© Environment Agency copyright and/or database right 2022.  
Reproduced from Ordnance Survey digital map data © Crown copyright 2022. All rights reserved. Licence number 0100031673.

This map is intended to provide a strategic overview and should not be used to assess individual properties. Refer to the accompanying SFRA Report for details of the datasets and purpose of their use.

**ISSUE PURPOSE**  
For Information

**PROJECT NUMBER**  
60653132

**FIGURE TITLE**  
Maximum Flood Hazard: Undefended 1 in 1000 Year (0.1% AEP) 2122 (Upper End)  
Sheet 1 of 4

**FIGURE NUMBER**  
Figure 16

This drawing has been prepared for the use of AECOM's client. It may not be used, modified, reproduced or relied upon by third parties, except as agreed by AECOM or as required by law. AECOM accepts no responsibility, and denies any liability whatsoever, to any party that uses or relies on this drawing without AECOM's express written consent. Do not scale this document. All measurements must be obtained from the stated dimensions.



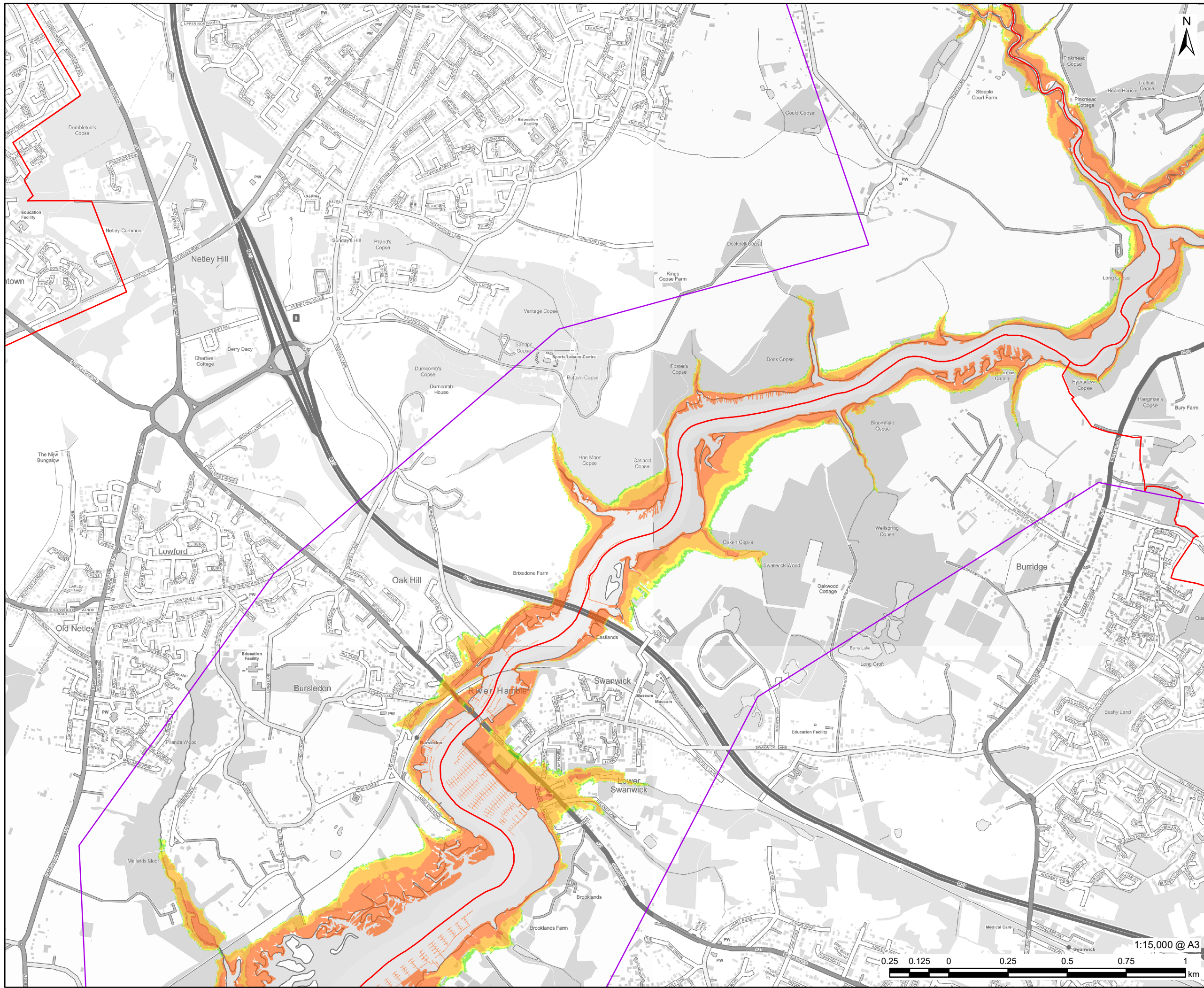

**PROJECT**  
Partnership for South Hampshire  
Strategic Flood Risk Assessment

**CLIENT**  
Portsmouth City Council on behalf of  
Eastleigh Borough Council

**CONSULTANT**  
AECOM Limited  
Sunley House  
4 Bedford Park  
Croydon, CR0 2AP  
www.aecom.com

**LEGEND**

- Local Authority Boundary
- Southampton Model Extent

**Maximum Flood Hazard: Undefended  
1 in 1000 Year (0.1% AEP) 2122  
(Upper End)**

- Low
- Moderate
- Significant
- Extreme

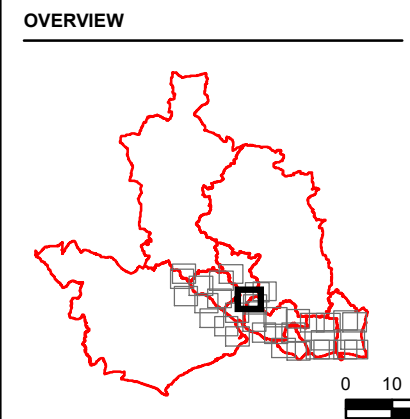

**NOTES**

© Environment Agency copyright and/or database right 2022.  
Reproduced from Ordnance Survey digital map data © Crown copyright 2022. All rights reserved. Licence number 0100031673.

This map is intended to provide a strategic overview and should not be used to assess individual properties. Refer to the accompanying SFRA Report for details of the datasets and purpose of their use.

**ISSUE PURPOSE**  
For Information

**PROJECT NUMBER**  
60653132

**FIGURE TITLE**  
Maximum Flood Hazard: Undefended 1  
in 1000 Year (0.1% AEP) 2122 (Upper  
End)

Sheet 2 of 4  
**FIGURE NUMBER**

Figure 16

The drawing has been prepared for the use of AECOM's client. It may not be used, modified, reproduced or relied upon by third parties, except as agreed by AECOM or as required by law. AECOM accepts no responsibility, and denies any liability whatsoever, to any party that uses or relies on this drawing without AECOM's express written consent. Do not scale this document. All measurements must be obtained from the stated dimensions.



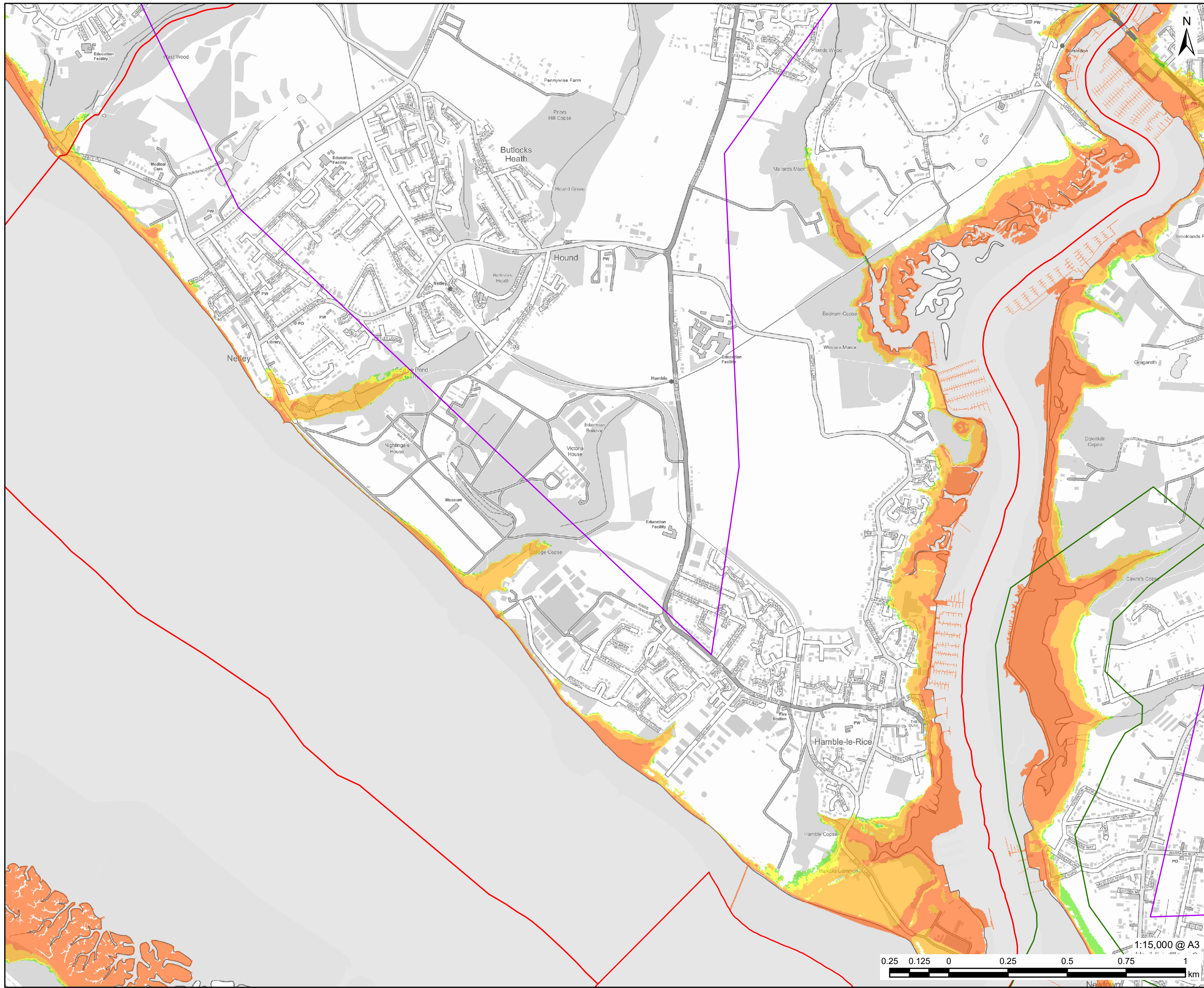

**PROJECT**

Partnership for South Hampshire Strategic Flood Risk Assessment

**CLIENT**

Portsmouth City Council on behalf of Eastleigh Borough Council

**CONSULTANT**

AECOM Limited  
Sunley House  
4 Bedford Park  
Croydon, CR0 2AP  
www.aecom.com

**LEGEND**

- Local Authority Boundary
- Southampton Model Extent
- Gosport Model Extent
- Maximum Flood Hazard: Undefended 1 in 1000 Year (0.1% AEP) 2122 (Upper End)**
- Low
- Moderate
- Significant
- Extreme

**OVERVIEW**

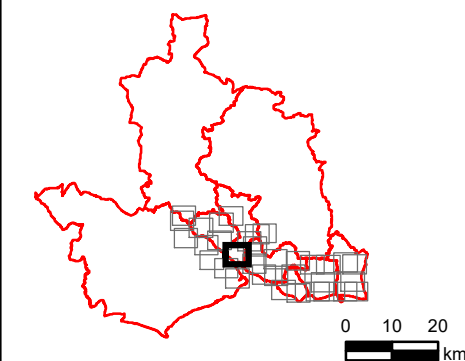

**NOTES**

© Environment Agency copyright and/or database right 2022.  
Reproduced from Ordnance Survey digital map data © Crown copyright 2022. All rights reserved. Licence number 0100031673.

This map is intended to provide a strategic overview and should not be used to assess individual properties. Refer to the accompanying SFRA Report for details of the datasets and purpose of their use.

**ISSUE PURPOSE**

For Information

**PROJECT NUMBER**

60653132

**FIGURE TITLE**

Maximum Flood Hazard: Undefended 1 in 1000 Year (0.1% AEP) 2122 (Upper End)

Sheet 3 of 4

**FIGURE NUMBER**

Figure 16

The drawing has been prepared for the use of AECOM's client. It may not be used, modified, reproduced or relied upon by third parties, except as agreed by AECOM or as required by law. AECOM accepts no responsibility, and denies any liability whatsoever, to any party that uses or relies on this drawing without AECOM's express written consent. Do not scale this document. All measurements must be obtained from the stated dimensions.



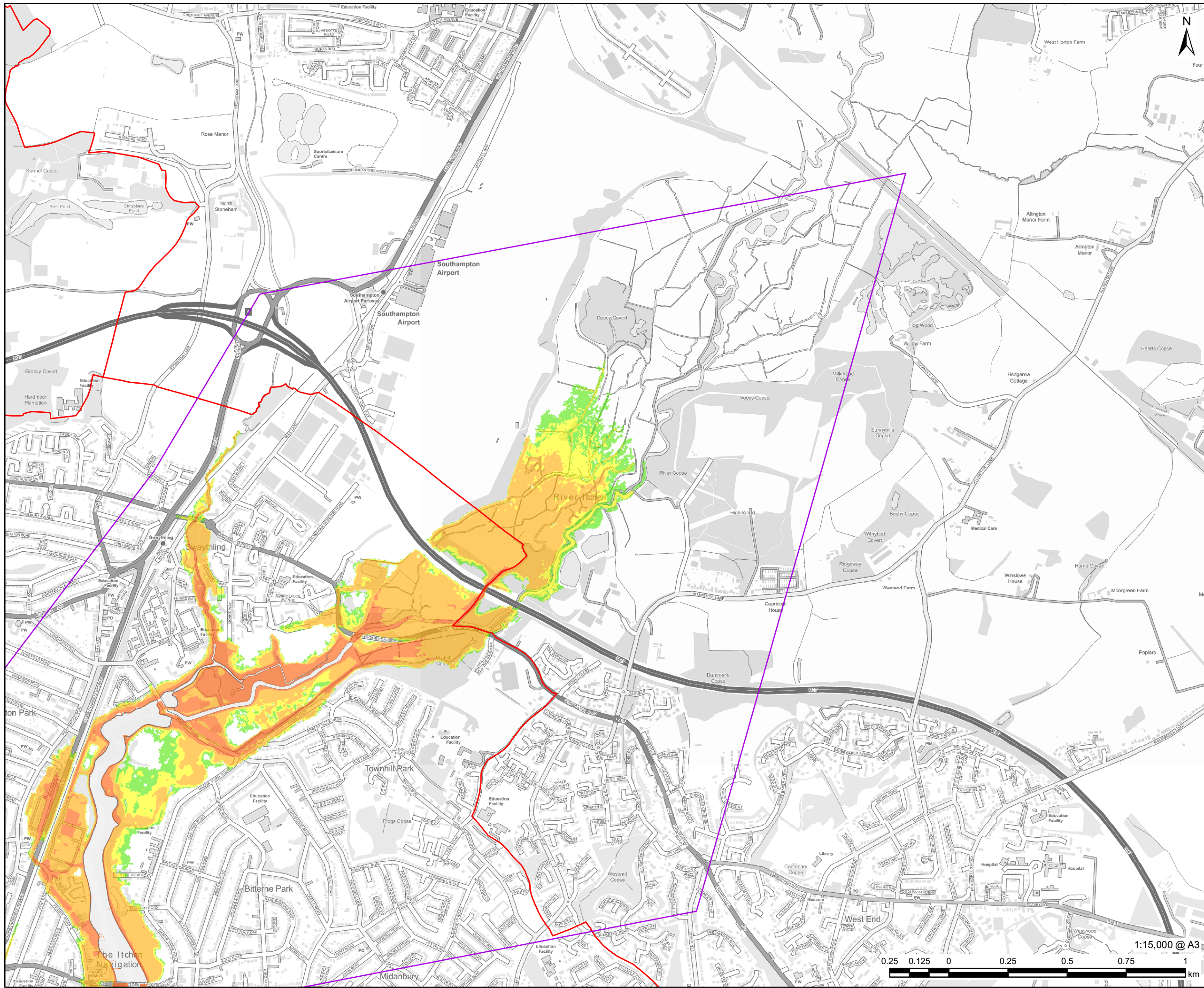

**PROJECT**  
Partnership for South Hampshire  
Strategic Flood Risk Assessment

**CLIENT**  
Portsmouth City Council on behalf of  
Eastleigh Borough Council

**CONSULTANT**  
AECOM Limited  
Sunley House  
4 Bedford Park  
Croydon, CR0 2AP  
www.aecom.com

**LEGEND**  
 Local Authority Boundary  
 Southampton Model Extent

**Maximum Flood Hazard: Undefended  
1 in 1000 Year (0.1% AEP) 2122  
(Upper End)**

Low  
 Moderate  
 Significant  
 Extreme

**OVERVIEW**

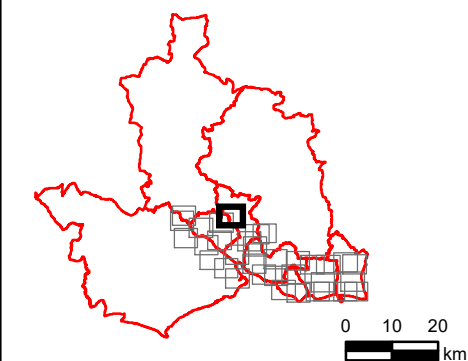

**NOTES**

© Environment Agency copyright and/or database right 2022.  
Reproduced from Ordnance Survey digital map data © Crown copyright 2022. All rights reserved. Licence number 0100031673.

This map is intended to provide a strategic overview and should not be used to assess individual properties. Refer to the accompanying SFRA Report for details of the datasets and purpose of their use.

**ISSUE PURPOSE**

For Information

**PROJECT NUMBER**

60653132

**FIGURE TITLE**

Maximum Flood Hazard: Undefended 1 in 1000 Year (0.1% AEP) 2122 (Upper End)  
Sheet 4 of 4

**FIGURE NUMBER**

Figure 16

This drawing has been prepared for the use of AECOM's client. It may not be used, modified, reproduced or relied upon by third parties, except as agreed by AECOM or as required by law. AECOM accepts no responsibility, and denies any liability whatsoever, to any party that uses or relies on this drawing without AECOM's express written consent. Do not scale this document. All measurements must be obtained from the stated dimensions.