

Legend

- Monks Brook 2018 Flood Extent - 0.5% AEP
- Monks Brook 2018 Flood Extent - 0.1% AEP
- Monks Brook Flood Extent - Undefended 1% AEP
- Monks Brook Flood Extent - Undefended 1% AEP Inc. 20% CC Allowance



PROJECT
Partnership for South Hampshire Strategic Flood Risk Assessment

CLIENT
Portsmouth City Council on behalf of Eastleigh Borough Council

CONSULTANT
AECOM Limited
Sunley House
4 Bedford Park
Croydon, CR0 2AP
www.aecom.com

LEGEND

- Eastleigh Borough Boundary
- Watercourses
 - Surface
 - Below Surface

OVERVIEW

0 2.5 5 km

NOTES

© Environment Agency copyright and/or database right 2022. Reproduced from Ordnance Survey digital map data © Crown copyright 2022. All rights reserved. Licence number 0100031673. Additional layers provided by Hampshire County Council, March, 2022. This map is intended to provide a strategic overview and should not be used to assess individual properties. Refer to the accompanying SFRA Report for details of the datasets and purpose of their use.

ISSUE PURPOSE
For Information

PROJECT NUMBER
60653132

FIGURE TITLE
Modelled Flood Extents including Effects of Climate Change
Sheet 1 of 8

FIGURE NUMBER
Figure 12

This drawing has been prepared for the use of AECOM's client. It may not be used, modified, reproduced or relied upon by third parties, except as agreed by AECOM or as required by law. AECOM accepts no responsibility, and denies any liability whatsoever, to any party that uses or relies on this drawing without AECOM's express written consent. All measurements must be obtained from the stated dimensions.

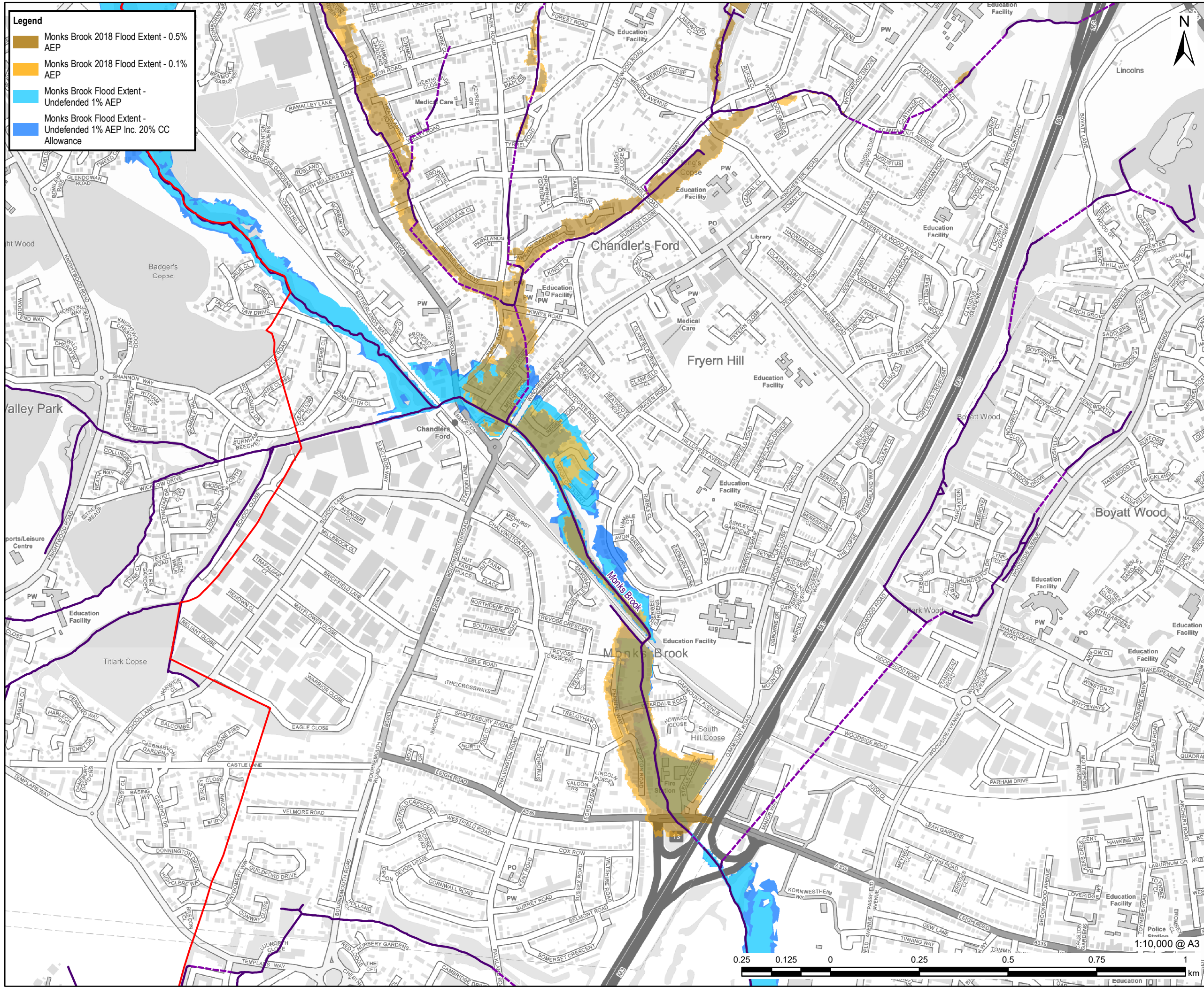

Legend

- Monks Brook 2018 Flood Extent - 0.5% AEP
- Monks Brook 2018 Flood Extent - 0.1% AEP
- Monks Brook Flood Extent - Undefended 1% AEP
- Monks Brook Flood Extent - Undefended 1% AEP Inc. 20% CC Allowance



PROJECT
Partnership for South Hampshire Strategic Flood Risk Assessment

CLIENT
Portsmouth City Council on behalf of Eastleigh Borough Council

CONSULTANT
AECOM Limited
Sunley House
4 Bedford Park
Croydon, CR0 2AP
www.aecom.com

LEGEND

- Eastleigh Borough Boundary
- Watercourses
 - Surface
 - Below Surface

OVERVIEW

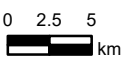
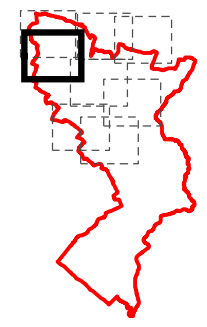

NOTES
© Environment Agency copyright and/or database right 2022. Reproduced from Ordnance Survey digital map data © Crown copyright 2022. All rights reserved. Licence number 0100031673. Additional layers provided by Hampshire County Council, March, 2022. This map is intended to provide a strategic overview and should not be used to assess individual properties. Refer to the accompanying SFRA Report for details of the datasets and purpose of their use.

ISSUE PURPOSE
For Information

PROJECT NUMBER
60653132

FIGURE TITLE
Modelled Flood Extents including Effects of Climate Change

Sheet 2 of 8

FIGURE NUMBER
Figure 12



This drawing has been prepared for the use of AECOM's client. It may not be used, modified, reproduced or relied upon by third parties, except as agreed by AECOM or as required by law. AECOM accepts no responsibility, and denies any liability whatsoever, to any party that uses or relies on this drawing without AECOM's express written consent. Do not scale this document. All measurements must be obtained from the stated dimensions.

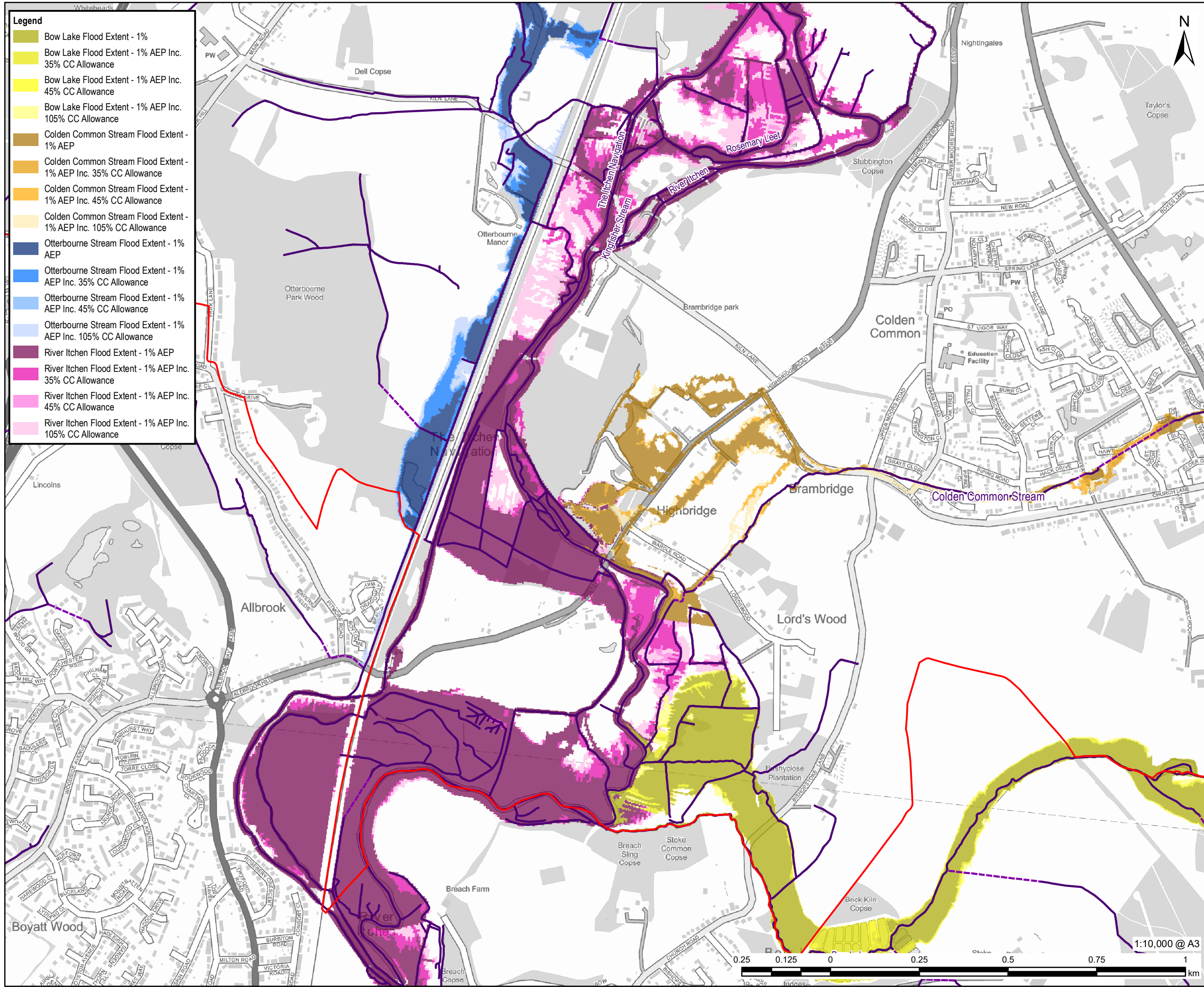

- Legend**
- Bow Lake Flood Extent - 1%
 - Bow Lake Flood Extent - 1% AEP Inc. 35% CC Allowance
 - Bow Lake Flood Extent - 1% AEP Inc. 45% CC Allowance
 - Bow Lake Flood Extent - 1% AEP Inc. 105% CC Allowance
 - Colden Common Stream Flood Extent - 1% AEP
 - Colden Common Stream Flood Extent - 1% AEP Inc. 35% CC Allowance
 - Colden Common Stream Flood Extent - 1% AEP Inc. 45% CC Allowance
 - Colden Common Stream Flood Extent - 1% AEP Inc. 105% CC Allowance
 - Otterbourne Stream Flood Extent - 1% AEP
 - Otterbourne Stream Flood Extent - 1% AEP Inc. 35% CC Allowance
 - Otterbourne Stream Flood Extent - 1% AEP Inc. 45% CC Allowance
 - Otterbourne Stream Flood Extent - 1% AEP Inc. 105% CC Allowance
 - River Itchen Flood Extent - 1% AEP
 - River Itchen Flood Extent - 1% AEP Inc. 35% CC Allowance
 - River Itchen Flood Extent - 1% AEP Inc. 45% CC Allowance
 - River Itchen Flood Extent - 1% AEP Inc. 105% CC Allowance



PROJECT
Partnership for South Hampshire Strategic Flood Risk Assessment

CLIENT
Portsmouth City Council on behalf of Eastleigh Borough Council

CONSULTANT
AECOM Limited
Sunley House
4 Bedford Park
Croydon, CR0 2AP
www.aecom.com

- LEGEND**
- Eastleigh Borough Boundary
 - Watercourses
 - Surface
 - Below Surface

OVERVIEW

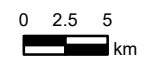
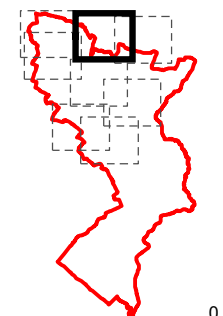

NOTES

© Environment Agency copyright and/or database right 2022.
 Reproduced from Ordnance Survey digital map data © Crown copyright 2022. All rights reserved. Licence number 0100031673.
 Additional layers provided by Hampshire County Council, March, 2022.
 This map is intended to provide a strategic overview and should not be used to assess individual properties. Refer to the accompanying SFRA Report for details of the datasets and purpose of their use.

ISSUE PURPOSE
For Information

PROJECT NUMBER
60653132

FIGURE TITLE
Modelled Flood Extents including Effects of Climate Change
Sheet 3 of 8

FIGURE NUMBER
Figure 12

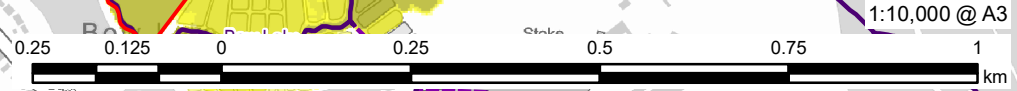

This drawing has been prepared for the use of AECOM's client. It may not be used, modified, reproduced or relied upon by third parties, except as agreed by AECOM or as required by law. AECOM accepts no responsibility, and denies any liability whatsoever, to any party that uses or relies on this drawing without AECOM's express written consent. Do not scale this document. All measurements must be obtained from the stated dimensions.

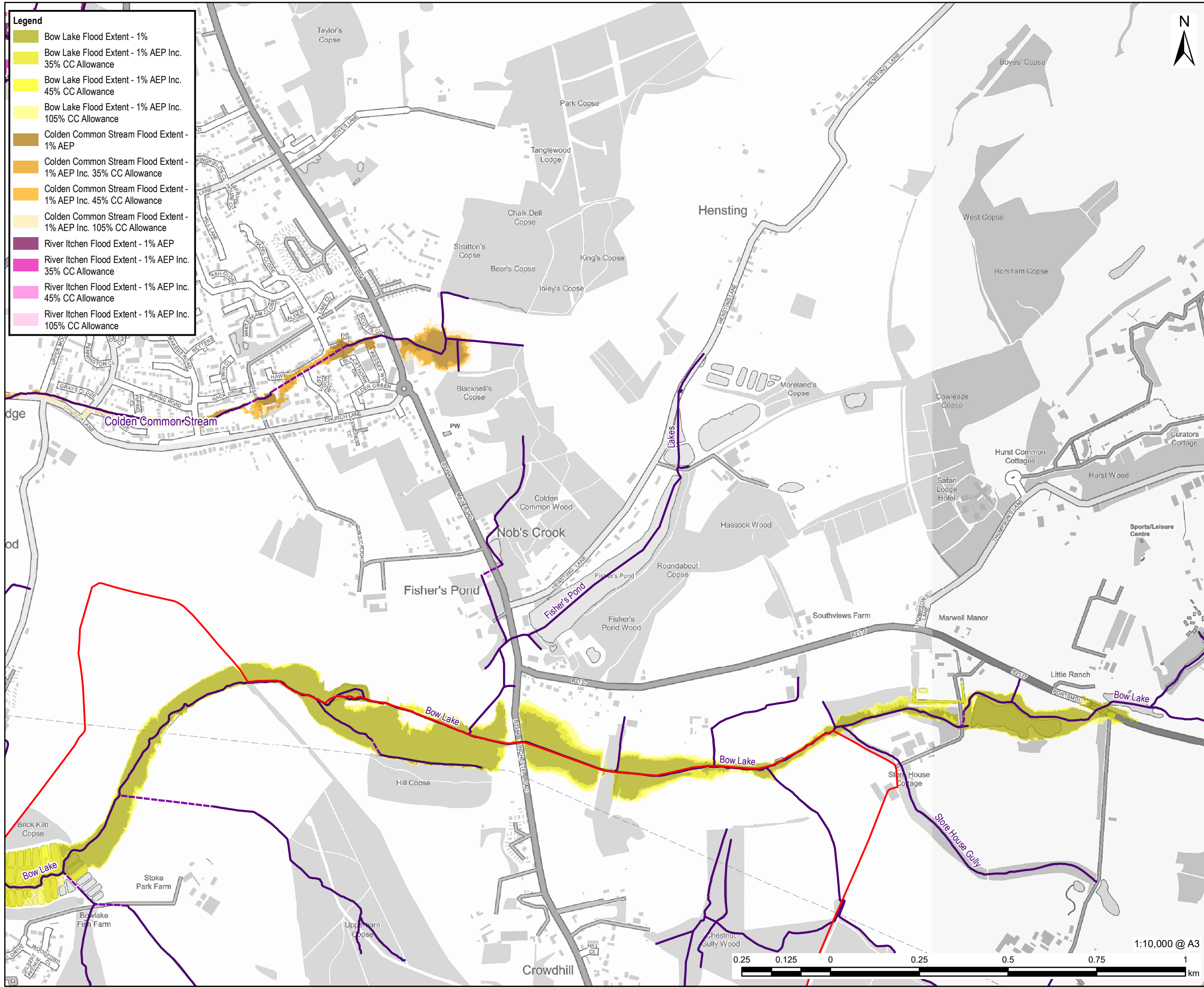

Legend	
[Green]	Bow Lake Flood Extent - 1%
[Light Green]	Bow Lake Flood Extent - 1% AEP Inc. 35% CC Allowance
[Yellow]	Bow Lake Flood Extent - 1% AEP Inc. 45% CC Allowance
[Light Yellow]	Bow Lake Flood Extent - 1% AEP Inc. 105% CC Allowance
[Brown]	Colden Common Stream Flood Extent - 1% AEP
[Orange]	Colden Common Stream Flood Extent - 1% AEP Inc. 35% CC Allowance
[Light Orange]	Colden Common Stream Flood Extent - 1% AEP Inc. 45% CC Allowance
[Light Orange]	Colden Common Stream Flood Extent - 1% AEP Inc. 105% CC Allowance
[Purple]	River Itchen Flood Extent - 1% AEP
[Pink]	River Itchen Flood Extent - 1% AEP Inc. 35% CC Allowance
[Light Pink]	River Itchen Flood Extent - 1% AEP Inc. 45% CC Allowance
[Light Pink]	River Itchen Flood Extent - 1% AEP Inc. 105% CC Allowance



AECOM

PROJECT
Partnership for South Hampshire Strategic Flood Risk Assessment

CLIENT
Portsmouth City Council on behalf of Eastleigh Borough Council

CONSULTANT
AECOM Limited
Sunley House
4 Bedford Park
Croydon, CR0 2AP
www.aecom.com

LEGEND
 Eastleigh Borough Boundary
 — Surface
 - - - Below Surface

OVERVIEW

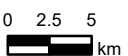
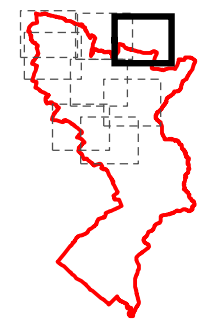

NOTES
 © Environment Agency copyright and/or database right 2022.
 Reproduced from Ordnance Survey digital map data © Crown copyright 2022. All rights reserved. Licence number 0100031673.
 Additional layers provided by Hampshire County Council, March, 2022.
 This map is intended to provide a strategic overview and should not be used to assess individual properties. Refer to the accompanying SFRA Report for details of the datasets and purpose of their use.

ISSUE PURPOSE
For Information

PROJECT NUMBER
60653132

FIGURE TITLE
Modelled Flood Extents including Effects of Climate Change
Sheet 4 of 8

FIGURE NUMBER
Figure 12



This drawing has been prepared for the use of AECOM's client. It may not be used, modified, reproduced or relied upon by third parties, except as agreed by AECOM or as required by law. AECOM accepts no responsibility, and denies any liability whatsoever, to any party that uses or relies on this drawing without AECOM's express written consent. Do not scale this document. All measurements must be obtained from the stated dimensions.

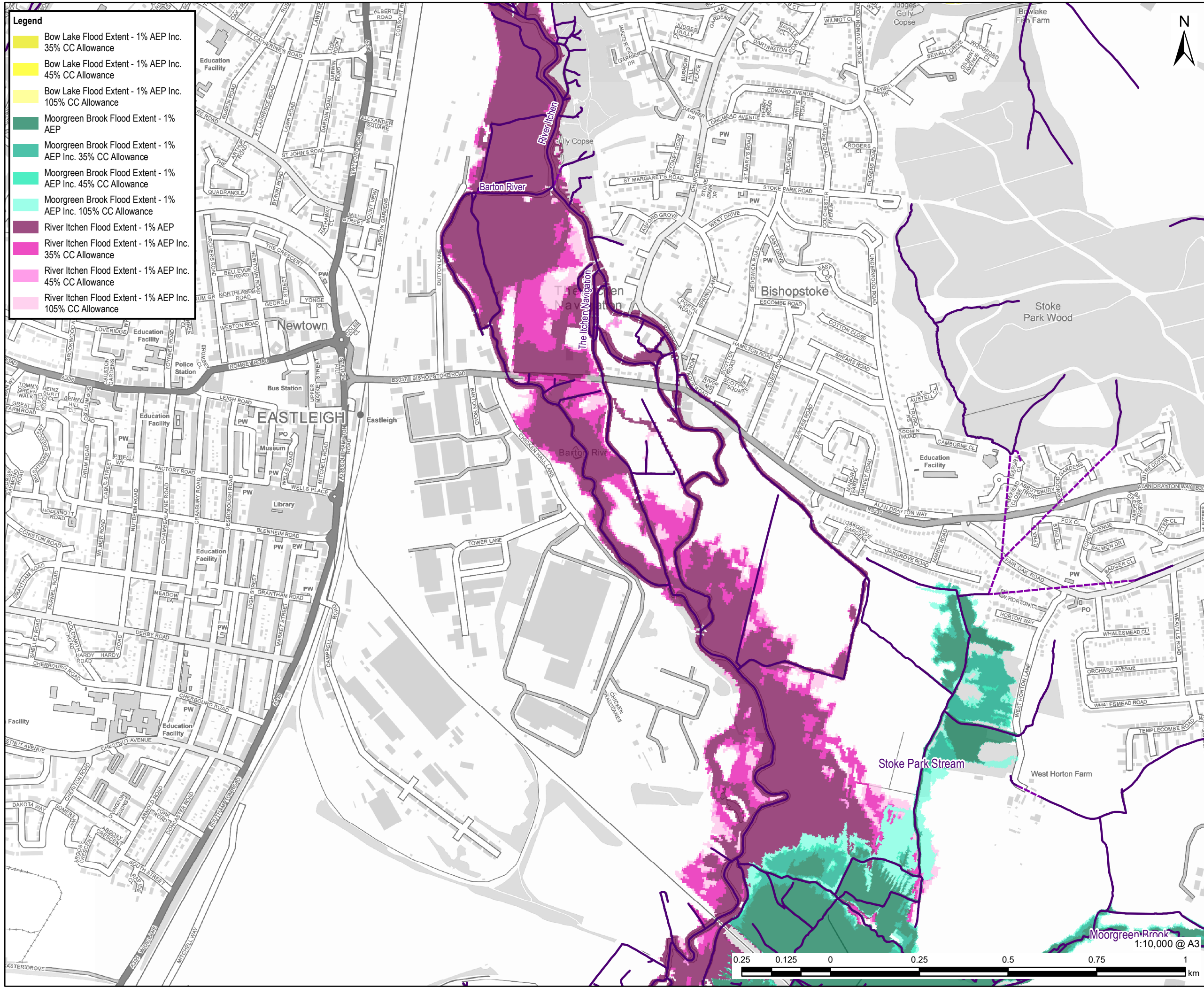

Legend	
[Yellow]	Bow Lake Flood Extent - 1% AEP Inc. 35% CC Allowance
[Light Yellow]	Bow Lake Flood Extent - 1% AEP Inc. 45% CC Allowance
[Lightest Yellow]	Bow Lake Flood Extent - 1% AEP Inc. 105% CC Allowance
[Dark Green]	Moorgreen Brook Flood Extent - 1% AEP
[Medium Green]	Moorgreen Brook Flood Extent - 1% AEP Inc. 35% CC Allowance
[Light Green]	Moorgreen Brook Flood Extent - 1% AEP Inc. 45% CC Allowance
[Lightest Green]	Moorgreen Brook Flood Extent - 1% AEP Inc. 105% CC Allowance
[Dark Purple]	River Itchen Flood Extent - 1% AEP
[Medium Purple]	River Itchen Flood Extent - 1% AEP Inc. 35% CC Allowance
[Light Purple]	River Itchen Flood Extent - 1% AEP Inc. 45% CC Allowance
[Lightest Purple]	River Itchen Flood Extent - 1% AEP Inc. 105% CC Allowance



PROJECT
Partnership for South Hampshire Strategic Flood Risk Assessment

CLIENT
Portsmouth City Council on behalf of Eastleigh Borough Council

CONSULTANT
AECOM Limited
Sunley House
4 Bedford Park
Croydon, CR0 2AP
www.aecom.com

LEGEND
 [Red outline] Eastleigh Borough Boundary
Watercourses
 [Solid purple line] Surface
 [Dashed purple line] Below Surface

OVERVIEW

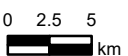
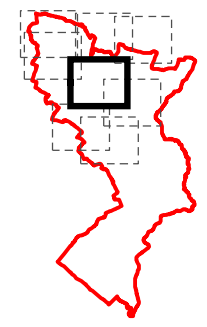

NOTES
 © Environment Agency copyright and/or database right 2022.
 Reproduced from Ordnance Survey digital map data © Crown copyright 2022. All rights reserved. Licence number 0100031673.
 Additional layers provided by Hampshire County Council, March, 2022.
 This map is intended to provide a strategic overview and should not be used to assess individual properties. Refer to the accompanying SFRA Report for details of the datasets and purpose of their use.

ISSUE PURPOSE
For Information

PROJECT NUMBER
60653132

FIGURE TITLE
Modelled Flood Extents including Effects of Climate Change
Sheet 5 of 8

FIGURE NUMBER
Figure 12



This drawing has been prepared for the use of AECOM's client. It may not be used, modified, reproduced or relied upon by third parties, except as agreed by AECOM or as required by law. AECOM accepts no responsibility, and denies any liability whatsoever, to any party that uses or relies on this drawing without AECOM's express written consent. Do not scale this document. All measurements must be obtained from the stated dimensions.

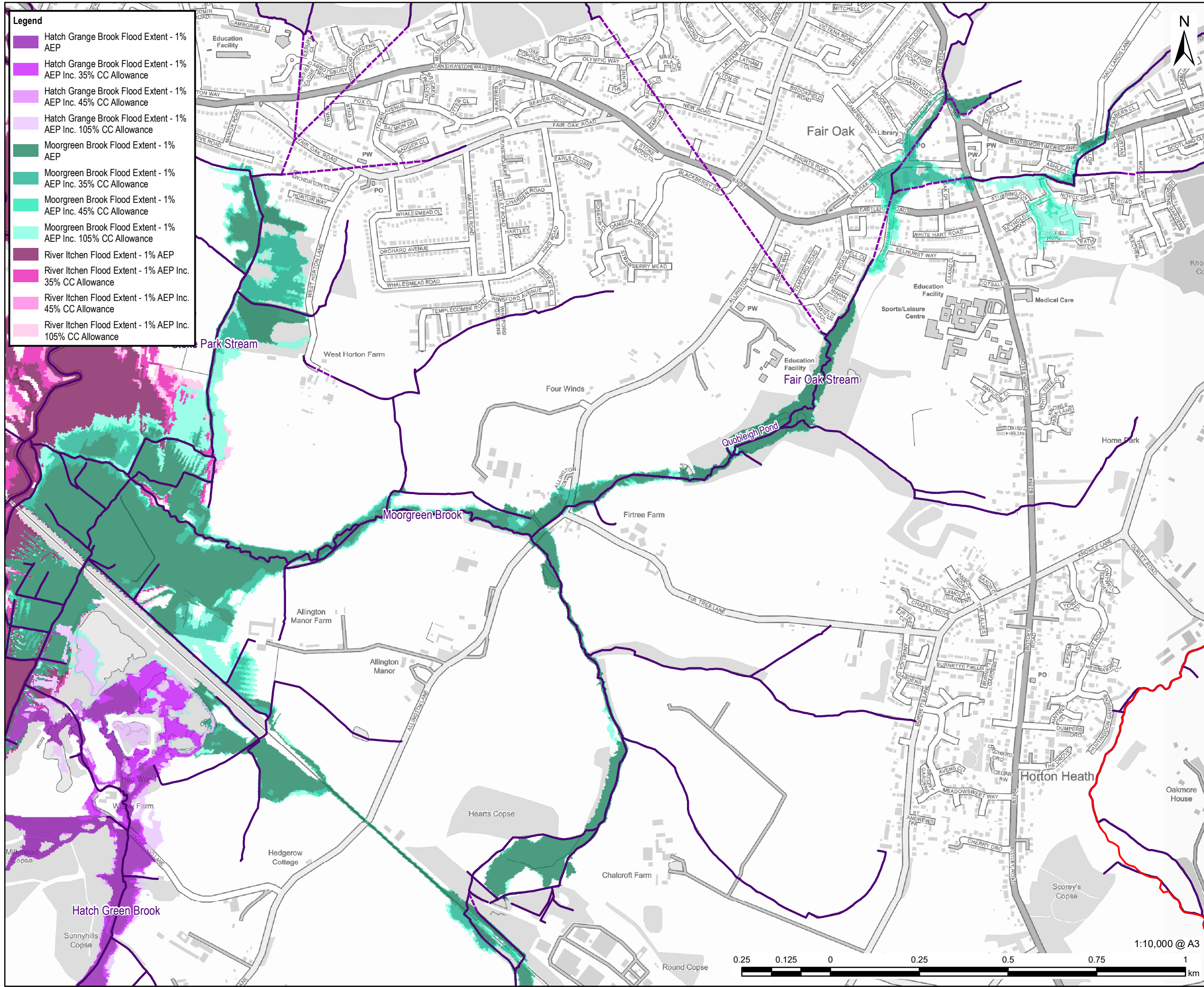

- Legend**
- Hatch Grange Brook Flood Extent - 1% AEP
 - Hatch Grange Brook Flood Extent - 1% AEP Inc. 35% CC Allowance
 - Hatch Grange Brook Flood Extent - 1% AEP Inc. 45% CC Allowance
 - Hatch Grange Brook Flood Extent - 1% AEP Inc. 105% CC Allowance
 - Moorgreen Brook Flood Extent - 1% AEP
 - Moorgreen Brook Flood Extent - 1% AEP Inc. 35% CC Allowance
 - Moorgreen Brook Flood Extent - 1% AEP Inc. 45% CC Allowance
 - Moorgreen Brook Flood Extent - 1% AEP Inc. 105% CC Allowance
 - River Itchen Flood Extent - 1% AEP
 - River Itchen Flood Extent - 1% AEP Inc. 35% CC Allowance
 - River Itchen Flood Extent - 1% AEP Inc. 45% CC Allowance
 - River Itchen Flood Extent - 1% AEP Inc. 105% CC Allowance



PROJECT
Partnership for South Hampshire Strategic Flood Risk Assessment

CLIENT
Portsmouth City Council on behalf of Eastleigh Borough Council

CONSULTANT
AECOM Limited
Sunley House
4 Bedford Park
Croydon, CR0 2AP
www.aecom.com

- LEGEND**
- Eastleigh Borough Boundary
 - Watercourses
 - Surface
 - Below Surface

OVERVIEW

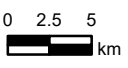
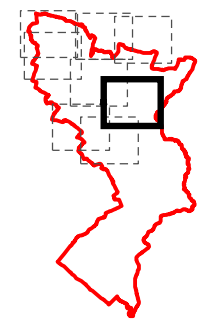

NOTES
© Environment Agency copyright and/or database right 2022. Reproduced from Ordnance Survey digital map data © Crown copyright 2022. All rights reserved. Licence number 0100031673. Additional layers provided by Hampshire County Council, March, 2022. This map is intended to provide a strategic overview and should not be used to assess individual properties. Refer to the accompanying SFRA Report for details of the datasets and purpose of their use.

ISSUE PURPOSE
For Information

PROJECT NUMBER
60653132

FIGURE TITLE
Modelled Flood Extents including Effects of Climate Change
Sheet 6 of 8

FIGURE NUMBER
Figure 12



This drawing has been prepared for the use of AECOM's client. It may not be used, modified, reproduced or relied upon by third parties, except as agreed by AECOM or as required by law. AECOM accepts no responsibility, and denies any liability whatsoever, to any party that uses or relies on this drawing without AECOM's express written consent. Do not scale this document. All measurements must be obtained from the stated dimensions.

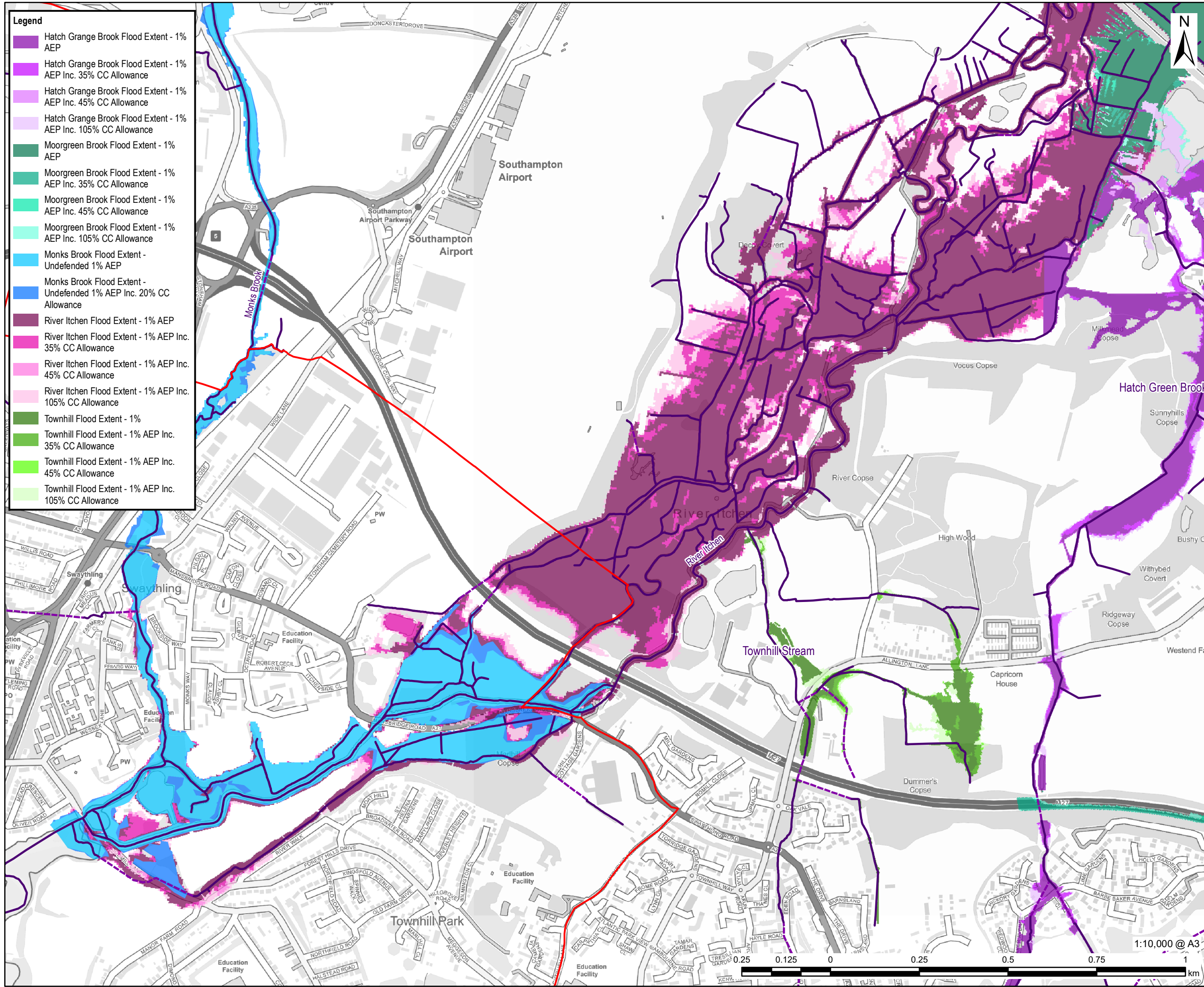

PROJECT
Partnership for South Hampshire Strategic Flood Risk Assessment

CLIENT
Portsmouth City Council on behalf of Eastleigh Borough Council

CONSULTANT
AECOM Limited
Sunley House
4 Bedford Park
Croydon, CR0 2AP
www.aecom.com

LEGEND
Eastleigh Borough Boundary

Watercourses
Surface
Below Surface

OVERVIEW

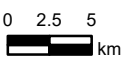
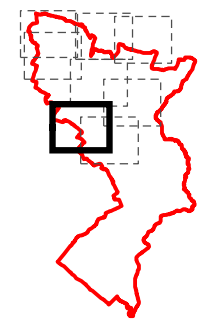

NOTES

© Environment Agency copyright and/or database right 2022.
Reproduced from Ordnance Survey digital map data © Crown copyright 2022. All rights reserved. Licence number 0100031673.
Additional layers provided by Hampshire County Council, March, 2022.
This map is intended to provide a strategic overview and should not be used to assess individual properties. Refer to the accompanying SFRA Report for details of the datasets and purpose of their use.

ISSUE PURPOSE

For Information

PROJECT NUMBER

60653132

FIGURE TITLE

Modelled Flood Extents including Effects of Climate Change
Sheet 7 of 8

FIGURE NUMBER

Figure 12

This drawing has been prepared for the use of AECOM's client. It may not be used, modified, reproduced or relied upon by third parties, except as agreed by AECOM or as required by law. AECOM accepts no responsibility, and denies any liability whatsoever, to any party that uses or relies on this drawing without AECOM's express written consent. Do not scale this document. All measurements must be obtained from the stated dimensions.

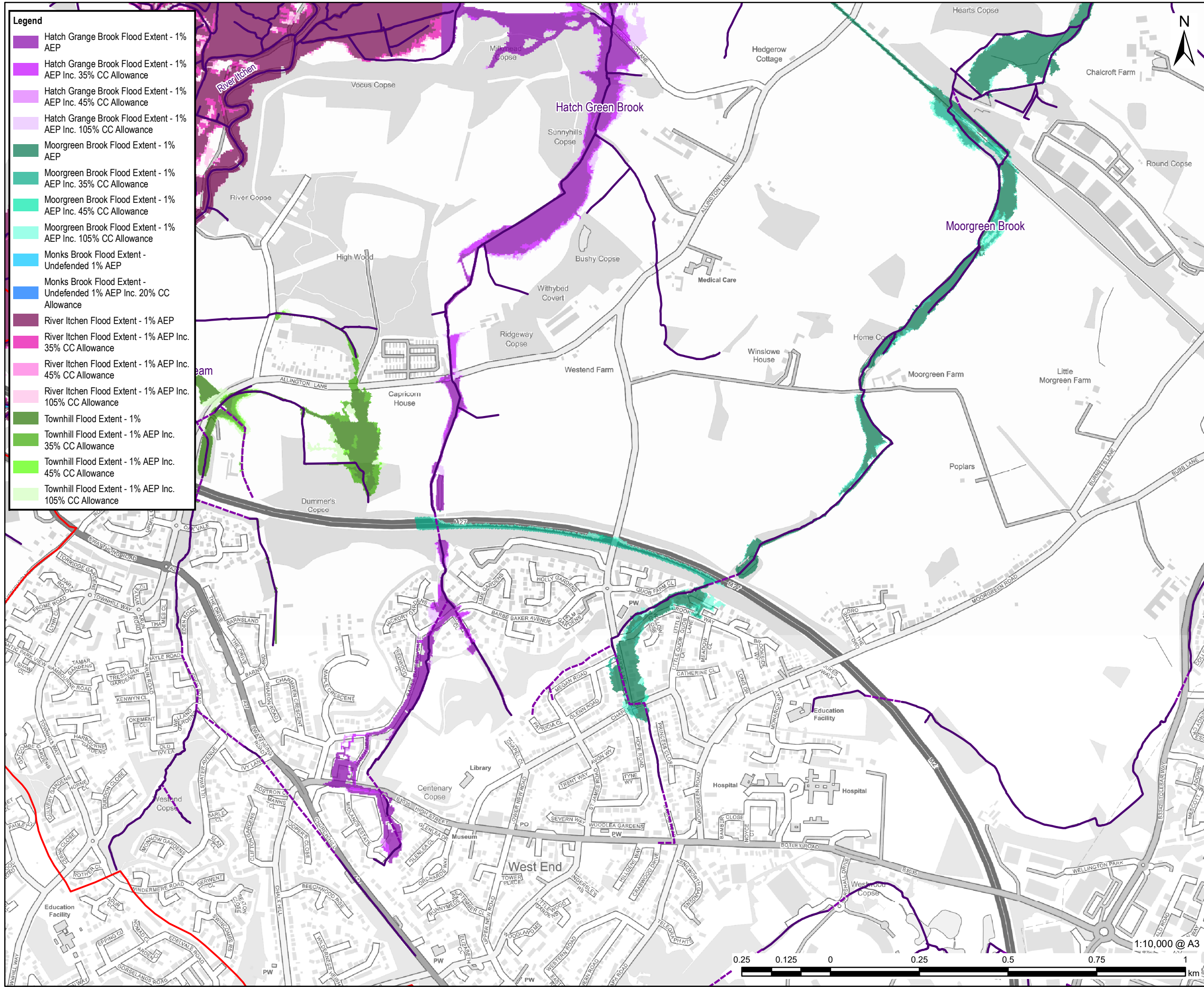

- Legend**
- Hatch Grange Brook Flood Extent - 1% AEP
 - Hatch Grange Brook Flood Extent - 1% AEP Inc. 35% CC Allowance
 - Hatch Grange Brook Flood Extent - 1% AEP Inc. 45% CC Allowance
 - Hatch Grange Brook Flood Extent - 1% AEP Inc. 105% CC Allowance
 - Moorgreen Brook Flood Extent - 1% AEP
 - Moorgreen Brook Flood Extent - 1% AEP Inc. 35% CC Allowance
 - Moorgreen Brook Flood Extent - 1% AEP Inc. 45% CC Allowance
 - Moorgreen Brook Flood Extent - 1% AEP Inc. 105% CC Allowance
 - Monks Brook Flood Extent - Undefended 1% AEP
 - Monks Brook Flood Extent - Undefended 1% AEP Inc. 20% CC Allowance
 - River Itchen Flood Extent - 1% AEP
 - River Itchen Flood Extent - 1% AEP Inc. 35% CC Allowance
 - River Itchen Flood Extent - 1% AEP Inc. 45% CC Allowance
 - River Itchen Flood Extent - 1% AEP Inc. 105% CC Allowance
 - Townhill Flood Extent - 1%
 - Townhill Flood Extent - 1% AEP Inc. 35% CC Allowance
 - Townhill Flood Extent - 1% AEP Inc. 45% CC Allowance
 - Townhill Flood Extent - 1% AEP Inc. 105% CC Allowance



PROJECT
Partnership for South Hampshire Strategic Flood Risk Assessment

CLIENT
Portsmouth City Council on behalf of Eastleigh Borough Council

CONSULTANT
AECOM Limited
Sunley House
4 Bedford Park
Croydon, CR0 2AP
www.aecom.com

- LEGEND**
- Eastleigh Borough Boundary
 - Surface
 - Below Surface

OVERVIEW

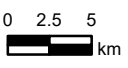
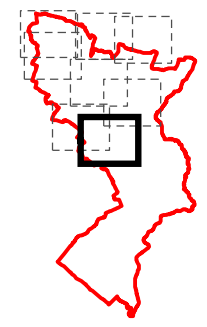

NOTES

© Environment Agency copyright and/or database right 2022.
Reproduced from Ordnance Survey digital map data © Crown copyright 2022. All rights reserved. Licence number 0100031673.
Additional layers provided by Hampshire County Council, March, 2022.
This map is intended to provide a strategic overview and should not be used to assess individual properties. Refer to the accompanying SFRA Report for details of the datasets and purpose of their use.

ISSUE PURPOSE

For Information

PROJECT NUMBER

60653132

FIGURE TITLE

Modelled Flood Extents including Effects of Climate Change
Sheet 8 of 8

FIGURE NUMBER

Figure 12



This drawing has been prepared for the use of AECOM's client. It may not be used, modified, reproduced or relied upon by third parties, except as agreed by AECOM or as required by law. AECOM accepts no responsibility, and denies any liability whatsoever, to any party that uses or relies on this drawing without AECOM's express written consent. Do not scale this document. All measurements must be obtained from the stated dimensions.