

PROJECT
Partnership for South Hampshire Strategic Flood Risk Assessment

CLIENT
Portsmouth City Council on behalf of Eastleigh Borough Council

CONSULTANT
AECOM Limited
Sunley House
4 Bedford Park
Croydon, CR0 2AP
www.aecom.com

LEGEND

- Eastleigh Borough Boundary
- Environment Agency Flood Zone
- Watercourses**
- Surface
- Below Surface
- Areas that may be sensitive to change in water level**
- circa. 300mm Increase
- circa. 600mm Increase

Users of this map should refer to the SFRA Report for details of how these outlines have been generated and how they should be used.

OVERVIEW

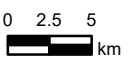
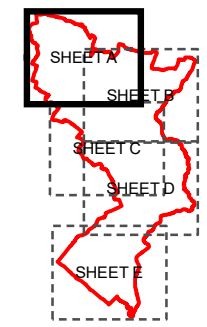

NOTES

© Environment Agency copyright and/or database right 2022.
 Reproduced from Ordnance Survey digital map data © Crown copyright 2022. All rights reserved. Licence number 0100031673.
 This map is intended to provide a strategic overview and should not be used to assess individual properties. Refer to the accompanying SFRA Report for details of the datasets and purpose of their use.

ISSUE PURPOSE
For Information

PROJECT NUMBER
60653132

FIGURE TITLE
GIS Floodplain Analysis
Sheet 1 of 5

FIGURE NUMBER
Figure 11A



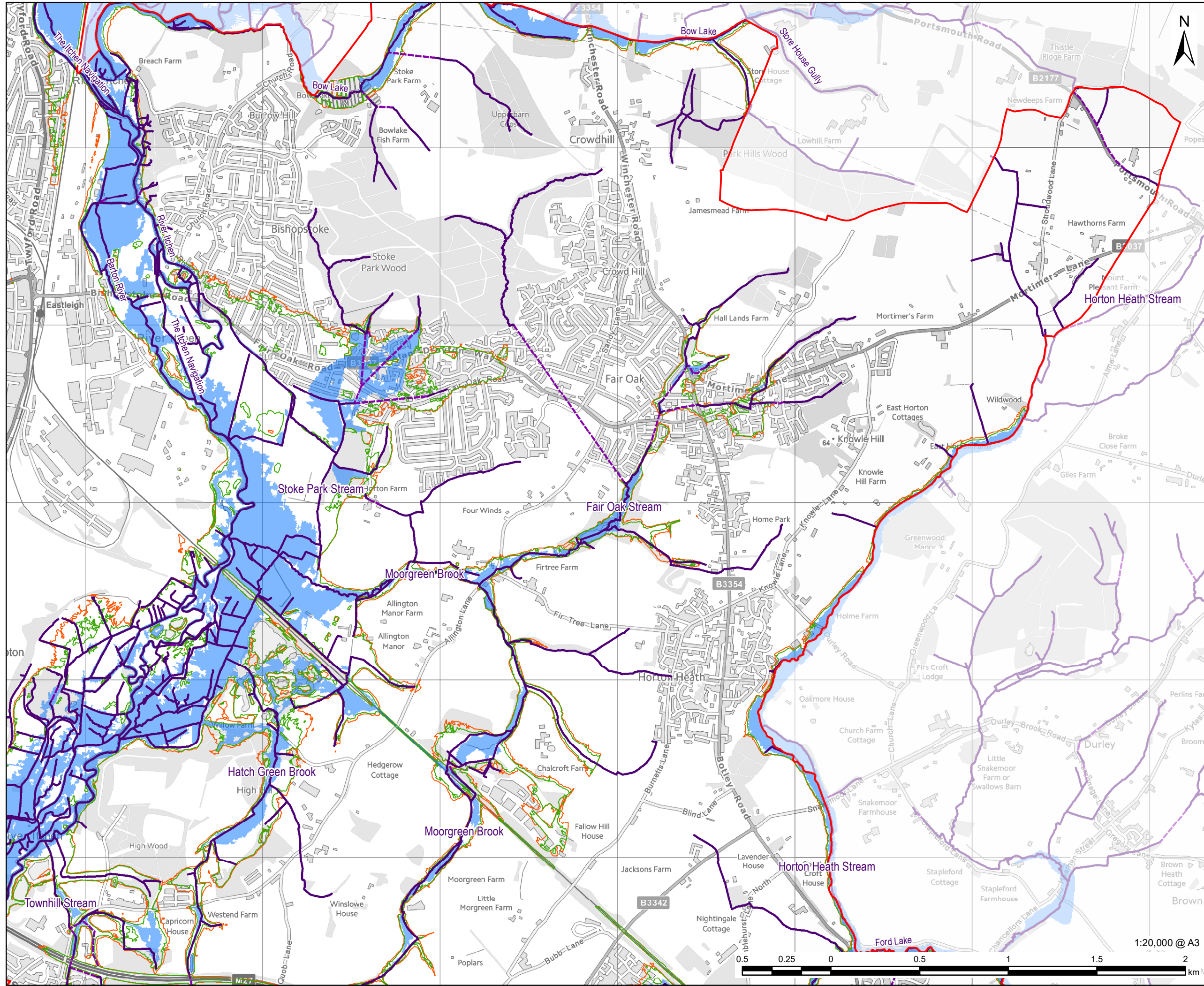

PROJECT
Partnership for South Hampshire Strategic Flood Risk Assessment

CLIENT
Portsmouth City Council on behalf of Eastleigh Borough Council

CONSULTANT
AECOM Limited
Sunley House
4 Bedford Park
Croydon, CR0 2AP
www.aecom.com

LEGEND

- Eastleigh Borough Boundary
- Environment Agency Flood Zone
- Surface
- Below Surface
- Areas that may be sensitive to change in water level
- circa. 300mm Increase
- circa. 600mm Increase

USERS OF THIS MAP SHOULD REFER TO THE SFRA REPORT FOR DETAILS OF HOW THESE OUTLINES HAVE BEEN GENERATED AND HOW THEY SHOULD BE USED.

OVERVIEW

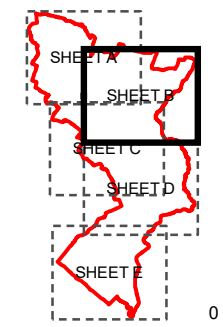

NOTES

© Environment Agency copyright and/or database right 2022.
 Reproduced from Ordnance Survey digital map data © Crown copyright 2022. All rights reserved. Licence number 0100031673.
 This map is intended to provide a strategic overview and should not be used to assess individual properties. Refer to the accompanying SFRA Report for details of the datasets and purpose of their use.

ISSUE PURPOSE
For Information

PROJECT NUMBER
60653132

FIGURE TITLE
GIS Floodplain Analysis
Sheet 2 of 5

FIGURE NUMBER
Figure 11B

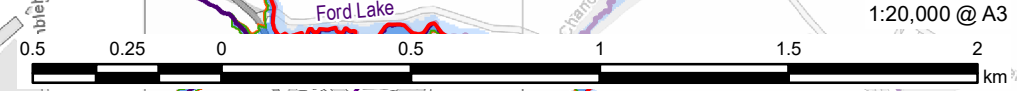

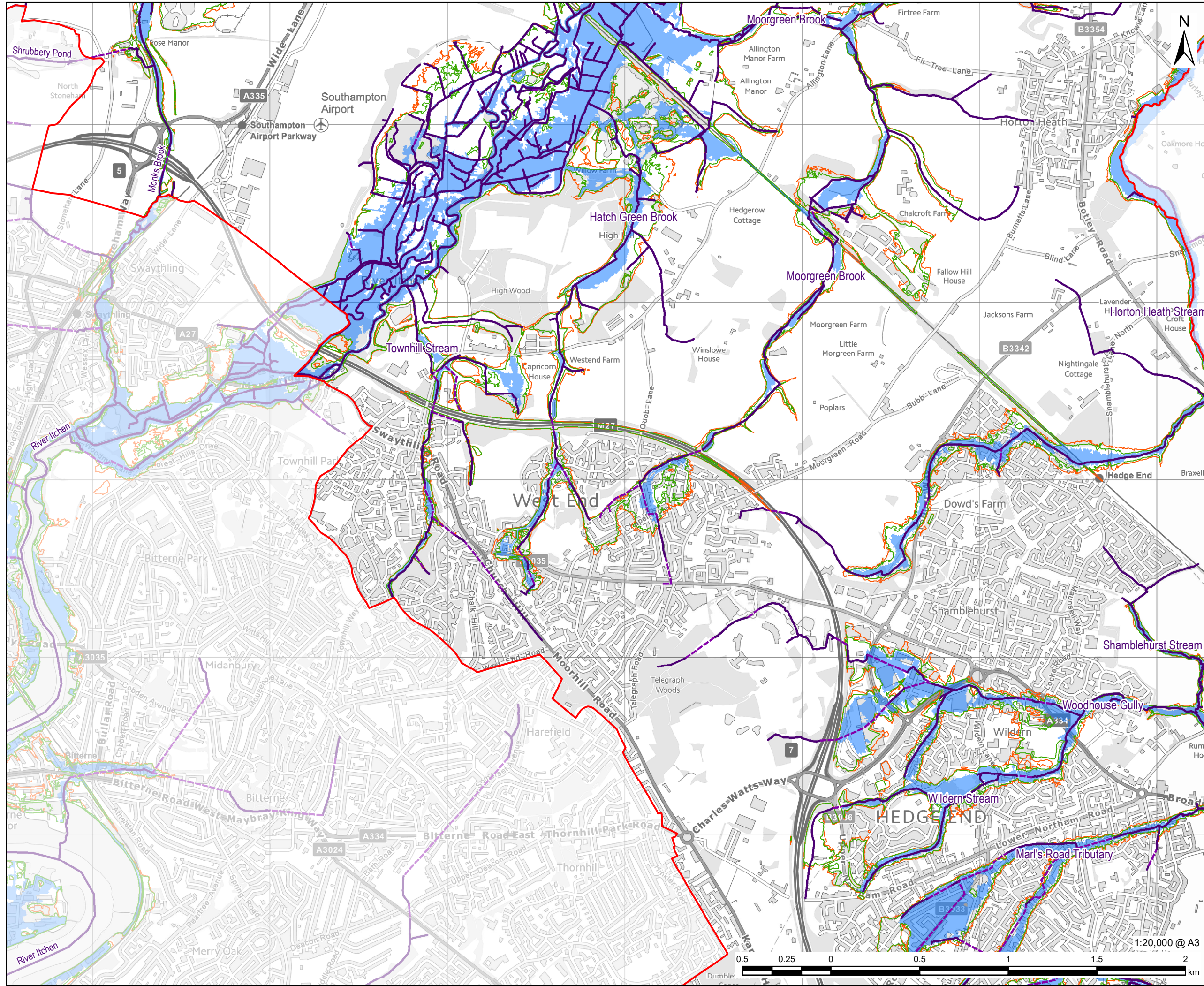

PROJECT
Partnership for South Hampshire Strategic Flood Risk Assessment

CLIENT
Portsmouth City Council on behalf of Eastleigh Borough Council

CONSULTANT
AECOM Limited
Sunley House
4 Bedford Park
Croydon, CR0 2AP
www.aecom.com

LEGEND

- Eastleigh Borough Boundary
- Environment Agency Flood Zone
- Watercourses**
- Surface
- Below Surface
- Areas that may be sensitive to change in water level**
- circa. 300mm Increase
- circa. 600mm Increase

Users of this map should refer to the SFRA Report for details of how these outlines have been generated and how they should be used.

OVERVIEW

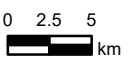
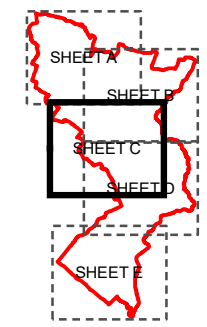

NOTES

© Environment Agency copyright and/or database right 2022.
 Reproduced from Ordnance Survey digital map data © Crown copyright 2022. All rights reserved. Licence number 0100031673.
 This map is intended to provide a strategic overview and should not be used to assess individual properties. Refer to the accompanying SFRA Report for details of the datasets and purpose of their use.

ISSUE PURPOSE
For Information

PROJECT NUMBER
60653132

FIGURE TITLE
GIS Floodplain Analysis
Sheet 3 of 5

FIGURE NUMBER
Figure 11C



This drawing has been prepared for the use of AECOM's client. It may not be used, modified, reproduced or relied upon by third parties, except as agreed by AECOM or as required by law. AECOM accepts no responsibility, and denies any liability whatsoever, to any party that uses or relies on this drawing without AECOM's express written consent. Do not scale this document. All measurements must be obtained from the stated dimensions.

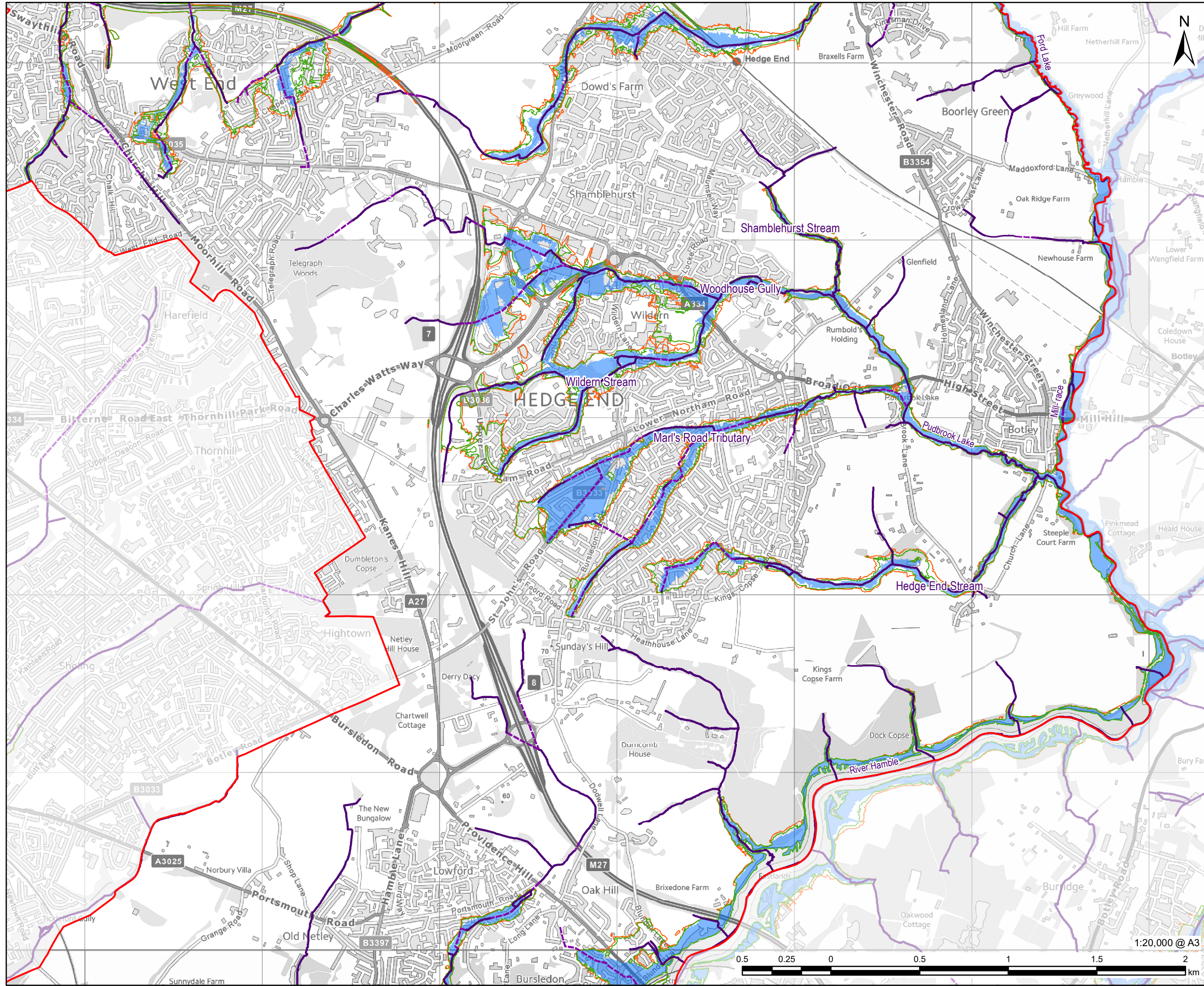

PROJECT
Partnership for South Hampshire Strategic Flood Risk Assessment

CLIENT
Portsmouth City Council on behalf of Eastleigh Borough Council

CONSULTANT
AECOM Limited
Sunley House
4 Bedford Park
Croydon, CR0 2AP
www.aecom.com

LEGEND

- Eastleigh Borough Boundary
- Environment Agency Flood Zone
- Watercourses**
- Surface
- Below Surface
- Areas that may be sensitive to change in water level**
- circa. 300mm Increase
- circa. 600mm Increase

Users of this map should refer to the SFRA Report for details of how these outlines have been generated and how they should be used.

OVERVIEW

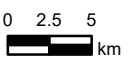
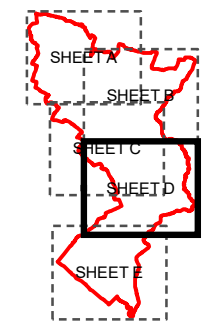

NOTES

© Environment Agency copyright and/or database right 2022.
 Reproduced from Ordnance Survey digital map data © Crown copyright 2022. All rights reserved. Licence number 0100031673.
 This map is intended to provide a strategic overview and should not be used to assess individual properties. Refer to the accompanying SFRA Report for details of the datasets and purpose of their use.

ISSUE PURPOSE

For Information

PROJECT NUMBER

60653132

FIGURE TITLE

GIS Floodplain Analysis
Sheet 4 of 5

FIGURE NUMBER

Figure 11D



This drawing has been prepared for the use of AECOM's client. It may not be used, modified, reproduced or relied upon by third parties, except as agreed by AECOM or as required by law. AECOM accepts no responsibility, and denies any liability whatsoever, to any party that uses or relies on this drawing without AECOM's express written consent. Do not scale this document. All measurements must be obtained from the stated dimensions.

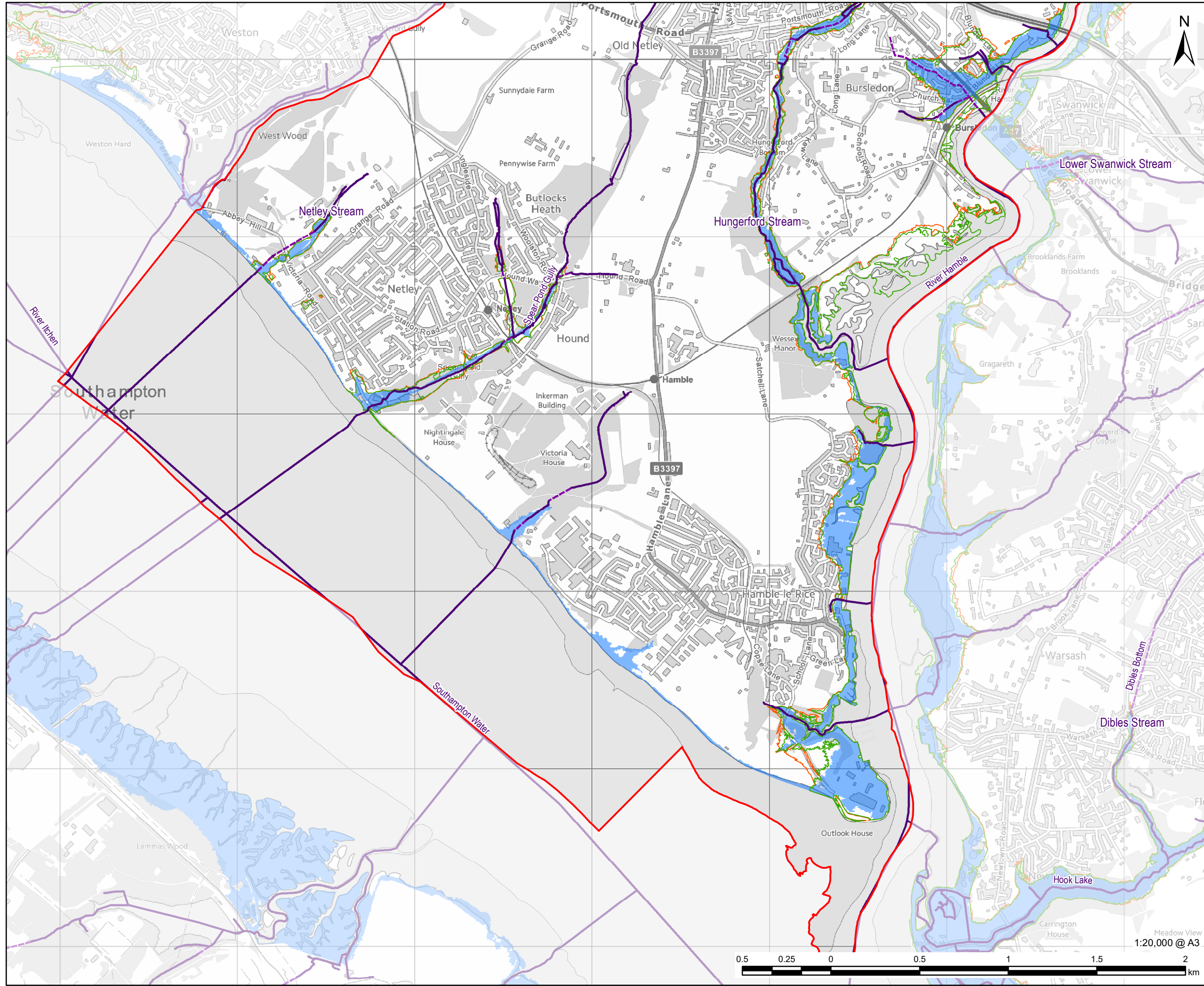

PROJECT
Partnership for South Hampshire Strategic Flood Risk Assessment

CLIENT
Portsmouth City Council on behalf of Eastleigh Borough Council

CONSULTANT
AECOM Limited
Sunley House
4 Bedford Park
Croydon, CR0 2AP
www.aecom.com

LEGEND

- Eastleigh Borough Boundary
- Environment Agency Flood Zone
- Watercourses**
- Surface
- Below Surface
- Areas that may be sensitive to change in water level**
- circa. 300mm Increase
- circa. 600mm Increase

Users of this map should refer to the SFRA Report for details of how these outlines have been generated and how they should be used.

OVERVIEW

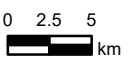
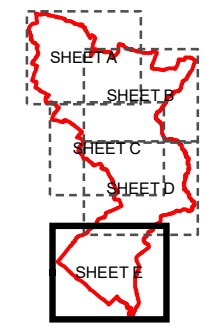

NOTES

© Environment Agency copyright and/or database right 2022.
 Reproduced from Ordnance Survey digital map data © Crown copyright 2022. All rights reserved. Licence number 0100031673.
 This map is intended to provide a strategic overview and should not be used to assess individual properties. Refer to the accompanying SFRA Report for details of the datasets and purpose of their use.

ISSUE PURPOSE

For Information

PROJECT NUMBER

60653132

FIGURE TITLE

GIS Floodplain Analysis
Sheet 5 of 5

FIGURE NUMBER

Figure 11E



This drawing has been prepared for the use of AECOM's client. It may not be used, modified, reproduced or relied upon by third parties, except as agreed by AECOM or as required by law. AECOM accepts no responsibility, and denies any liability whatsoever, to any party that uses or relies on this drawing without AECOM's express written consent. Do not scale this document. All measurements must be obtained from the stated dimensions.